

Organised by
SINGAPORE GENERAL HOSPITAL
Allergy Clinic

Teaching Faculty

Dr Tan Keng Leong

Director, Allergy Clinic, SGH

*Senior Consultant, Respiratory & Critical Care
Medicine, SGH*

Dr Phua Ghee Chee

*Consultant, Respiratory & Critical Care Medicine,
SGH*

Prof Wesley Burks

Professor and Chief

*Pediatric Allergy and Immunology
Duke University Medical Center*

Dr Chong Yong Yeow

Consultant, Rheumatology & Immunology, SGH

Dr Pang Shiu Ming

*Director & Senior Consultant, Dermatology Unit,
SGH*

Mr Kong Ming Chai

Senior Principal Clinical Pharmacist, SGH

Dr Leong Jern-Lin

*Visiting Consultant, Allergy Clinic, SGH
Director, Ascent Ear Nose Throat Specialist Group*

CME / CPE points

This CME event is assessed by the College of Family Physicians Singapore to be a Core FM CME event, based on prospective information submitted.

Application for CME / CPE points is in progress.

Complimentary car park is available for confirmed participants only, at Blk 3 Basement 2, SGH.

Secretariat



SGH Postgraduate Medical Institute
Singapore General Hospital
Block 6 Level 1, Outram Road
Singapore 169608
www.pgmi.com.sg



3RD ALLERGY PARTNERS IN CARE

Saturday, 26 September 2009

12.30pm – 5.00pm

SGH Postgraduate Medical Institute
Singapore General Hospital
Block 6 Level 1

Organised by:
Allergy Clinic, SGH

With the support of:



Pharmaceutical Society of Singapore



Singapore
General Hospital
SingHealth

Visit www.sgh.com.sg

3RD ALLERGY PARTNERS IN CARE

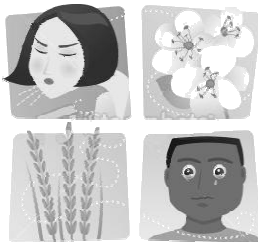

Saturday, 26 September 2009

Dear Colleagues,

We welcome you to our third annual Allergy CME/CPE update.

Allergic diseases and asthma are a growing health problem worldwide.

This update will focus on the recognition, clinical diagnosis, management and prevention of common allergic diseases.

Optimal management requires the accurate determination of allergic triggers and the key preventive strategy is allergen avoidance, where appropriate.

Dr Tan Keng Leong

Organising Chairman
Director, Allergy Clinic, SGH
Senior Consultant,
Respiratory & Critical Care Medicine, SGH

TIME	PROGRAMME
1230	Lunch & Registration
1400	Overview: Atopy, Sensitisation and Allergic Disease <i>Dr Tan Keng Leong</i>
1410	Aeroallergens in Asthma and Allergic Rhinitis & Principles of Allergy Testing <i>Dr Phua Ghee Chee</i>
1425	Approach to Childhood Food Allergies <i>Prof Wesley Burks</i>
1445	Penicillin and Aspirin/NSAID Allergies: Case Studies <i>Dr Chong Yong Yeow</i>
1505	Question and Answer session
1520	Tea Break and Trade Exhibition
1550	Eczema, Urticaria-angioedema & Contact Dermatitis <i>Dr Pang Shiu Ming</i>
1610	Anaphylaxis: Diagnosis and Management <i>Dr Chong Yong Yeow & Mr Kong Ming Chai</i>
1625	Management of Allergic Rhinitis <i>Dr Leong Jern- Lin</i>
1645	Question and Answer session
1700	The End

REPLY SLIP

3RD ALLERGY PARTNERS IN CARE



Saturday, 26 September 2009

This reply slip should reach us by 21 Sep 2009. As places are limited, we strongly encourage participants to register early. Please send/ fax the slip to:

SGH Postgraduate Medical Institute

Singapore General Hospital
Block 6 Level 1, Outram Road
Singapore 169608
Fax: 6223 9789
Email: pgmi.gpcme@sgh.com.sg

Please register the following name(s) for the programme:

1 Name : _____

GP Pharmacist

Clinic/ Institution : _____

MCR (for GPs) / PRN (for Pharmacist) No.: _____

Tel : _____ Fax : _____

Email : _____

2 Name : _____

GP Pharmacist

Clinic/ Institution : _____

MCR (for GPs) / PRN (for Pharmacist) No.: _____

Tel : _____ Fax : _____

Email : _____

PLEASE NOTE

Pre-registration for this CME / CPE is **REQUIRED**. However, unless otherwise notified, all registrations received will be deemed as confirmed.